

PLEASE PRAY

*Don't forget to pray for those mentioned in our Prayer Diary
For those who are sick, in hospital or recovering:*

Betty Hayward, Margaret Nash (Pam Holmes Mum), in hospital,
Edna Maylor, Albert Rowland, Doreen Hazelhurst, Hilary Bruce,
Nancy Barrow, Thelma Whitfield, Joyce Thomas, Matt Turner, Min
Walmsley, Carol Hayes (Derek's sister),
Margie Hooper (going into hospital) and her friend Hilary White.

For those who have been bereaved:

Family & Friends of Paul Porschke, Audrey Hawkins, Doreen O'Dell
and George Twigg.

Prayer Chain: (Urgent prayer requests)

If you have something you would like our prayer chain to pray about,
please pass prayer requests to either Graham, Peter
or the Parish Office.

COLLECT

Lord, you have taught us that all our doings without love are nothing
worth: send your Holy Spirit and pour into our hearts that most
excellent gift of love, the true bond of peace and of all virtues,
without which whoever lives is counted dead before you. Grant this
for your only Son Jesus Christ's sake, who is alive and reigns with
you, in the unity of the Holy Spirit, one God, now and for ever.

Amen

OFFICE HOURS

9.30 am to 12.00 noon

Monday to Friday Tel: 604 0049

Rector: Rev Graham Cousins: Tel: 641 0303

Curate: Rev Peter Bourke: Tel: 605 1241

Office email: office@christchurchmoreton.org.uk

C
h
r
i
s
t
C
h
u
r
c
h

WHAT'S ON

SUNDAY 13TH JUNE 2010

We give a warm welcome to all visitors with us here
today. If you are here for the first time, please do
fill in one of our welcome cards. Please join us for a
cup of tea/coffee after our services.

TODAY'S SERVICE:

9.00 am Morning Prayer

By Faith Abel - Hebrews 11:1-6

10.45 am Family Communion

By Faith Abel - Hebrews 11:1-6

6.30 pm Evening Praise

A King who loves to Party - Esther 1:1-22

Tea/Coffee will be served from 6.00 pm

*After each of our services members of our Prayer Ministry Team
will be available to pray with you. If you would like prayer for
any reason please make your way to the front of church as the
service ends.*

CHRIST CHURCH, MORETON

The harvest is plentiful but the workers are few.
Ask the Lord of the harvest, therefore, to send out
workers into his harvest field. *Matthew 9:37-38*

www.christchurchmoreton.org.uk

WHAT'S HAPPENING THIS WEEK?



OPEN CHURCH

Christ Church will be open for prayer each week day from 12.00 - 1.00 pm, Do make the most of this opportunity to have a quiet place to pray during the day, and make sure that others in our community know that Christ Church is open for them.

Morning Prayer 8.50 am Monday - Friday

Please see June newsletter for regular weekly activities and other important events.

(Home Groups meet this week)

- Monday - 8.00 pm Preachers/Leaders Team
Tuesday - 2.30 pm Sunningdale Service
- 3.30 pm Shine
Saturday - 9.15 am Bible Study



Fellowship Picnics throughout the Summer months

If you would like to take a picnic out after the Sunday morning services during the summer months if the sun is shining, please bring a packed lunch with you and meet up in the Parish Centre after church. If we have enough people we will join together and decide where to go. We just need the sun now!

C H R I S T C H U R C H

- called to be a W elcoming

E vangelising

L oving

L earning Church

SERVICES NEXT WEEK

9.00 am Holy Communion

By Faith Noah - Hebrews 11:7

10.45 am Family Worship

By Faith Noah - Hebrews 11:7

6.30 pm PETER'S ORDINATION

Refreshments will be served in the Parish Centre after the service

Men's Breakfast



christ church
moreton

Come join us for probably the breakfast on the Wirral and a chance to think about:

What would Jesus say to...

Lewis Hamilton?

Saturday 17th July 2010

@ 8:30am Christ Church Centre

Want to know more?

Contact Peter Bourke:

(0151) 6051241

peter.bourke@christchurchmoreton.org.uk

www.christchurchmoreton.org.uk

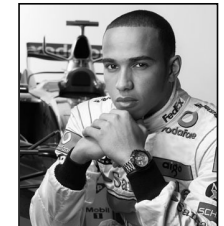

The Historic Cheshire Churches Preservation Trust Annual 'Ride and Stride' Day - Sat 11th September

Each year this event encourages people to either walk or cycle to visit churches in the Diocese, which raises funds for the trust as well as participants own churches. To be involved we would need to be able to have Christ Church open that day for visitors. If anyone would be interested in organising this, please speak to Graham.